The Evergreen

1947

Digitized by the Internet Archive
in 2018 with funding from
Salisbury University Office of Alumni Relations

https://archive.org/details/evergreensalisbu1947mary

The Evergreen 1947

Volume XXII

Land of Evergreens

Published by
THE PUBLICATION STAFF
STATE TEACHERS COLLEGE
SALISBURY, MARYLAND

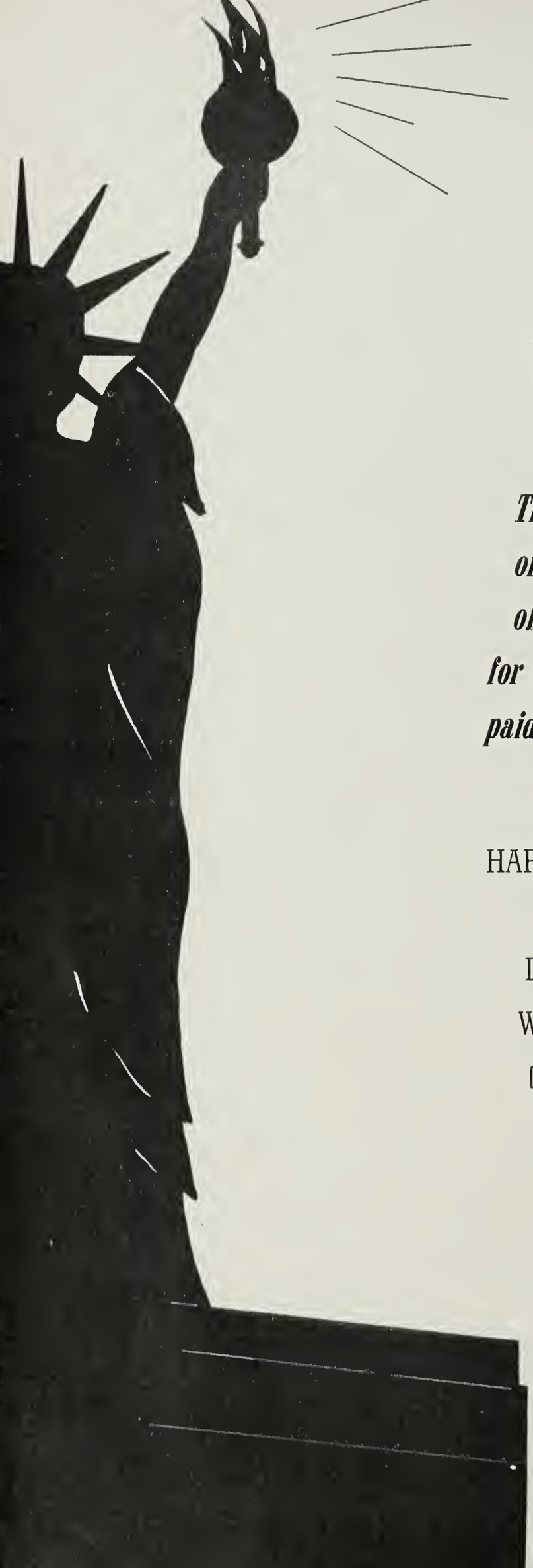

Dedicated To

The hope of the survival of the sound principles of a democratic society for which these college men paid the supreme sacrifice.

HARRINGTON I. PRITCHETT

ALTON DRYDEN

DAVID L. SOMERVELL

WILLIAM D. NEWCOMB

O. EVERETT BENNETT

LELAND L. DUNN

PRESENTING - - -

Cooperative Administration

Spiritual Growth

Intellectual Training

Physical Development

Creative Expression

Distinguished Service

"Oh, Alma Mater . . . .
Thy portals stand an open door."

The President

Dr. Jefferson D. Blackwell

Undergraduate work,
Southeast Missouri State Teachers College, Cape Girardeau, Missouri. B. S., University of Missouri, Columbia, Missouri . . . A.M. Teachers College, Columbia University, New York . . . Ph. D., The Johns Hopkins University, Baltimore, Maryland

Introduction

In the democratic way of life in our country all people play an integral part in the overall scheme of government and of social well being. Every person should feel individually responsible and important in contributing to the good of the whole. However, it is a depressing fact that many people do not inherit characteristics that promote initiative for the betterment of mankind outside of personal interests, and, therefore, they need training and guidance in general ways of living. Education, then, is a most important part of man's life if he is to improve and develop his standard of living.

"A sound mind in a sound body" is perhaps a goal that every individual should seek. Through systematic physical activities and wholesome living derived from definite health programs, man can build dynamic power which he can effectively employ to overcome many obstructions.

Under the proper guidance of cooperative administrative ideals by leaders who have served faithfully and without prejudice in public affairs, the intellect of the average man can be broadened and expanded to a degree that would possibly touch the frontiers of knoweldge in all fields. With such a background man may creatively express himself so that he may contribute to the refinement and advancement of civilization. Ever pertinent and with resounding emphasis, in the better part of man's soul, is his religious and spiritual motives, which teach him the advantages of Christian living. In our book this year we attempt to illustrate the basic factors at our college which tend to build a better democratic society.

Cooperative Administration

*This generation of Americans has a rendezvous with destiny in the never turning tide of time. A philosophical understanding of society and of human relations, accompanied by an accurate knowledge of the fundamentals and the advanced principles of administrative fields, will broaden our vision in this period of predicted economic strife. "Calm council and constructive leadership will provide the steadying influence and the time necessary for the coming of new and more practical forms of representative government throughout the world wherein privilege will occupy a lesser place and welfare a greater."**

*Franklin D. Roosevelt, Message to Congress 1935.

STUDENT GOVERNMENT ASSOCIATION

To bring about a working harmony among the student organizations and the administration.

James B. Hyde
President

Joseph B. Colgain
Vice President

Wendell A. Potter
Treasurer

Martha J. White
Secretary

HOME ASSOCIATION

To insure a desirable and friendly atmosphere for the dormitory women

Dorothy Melson
President

Evelyn Todd
Vice President

Miss May Russell, Social Director

Dolly Hearne
Secretary

Pauline England
Treasurer

WOMEN'S DAY ASSOCIATION

Martha J. White
President

Mary Love Riggin
Vice President

Shirley Fields
Secretary

Elodie Beale
Treasurer

To cultivate wider acquaintance and friendship for commuting women students.

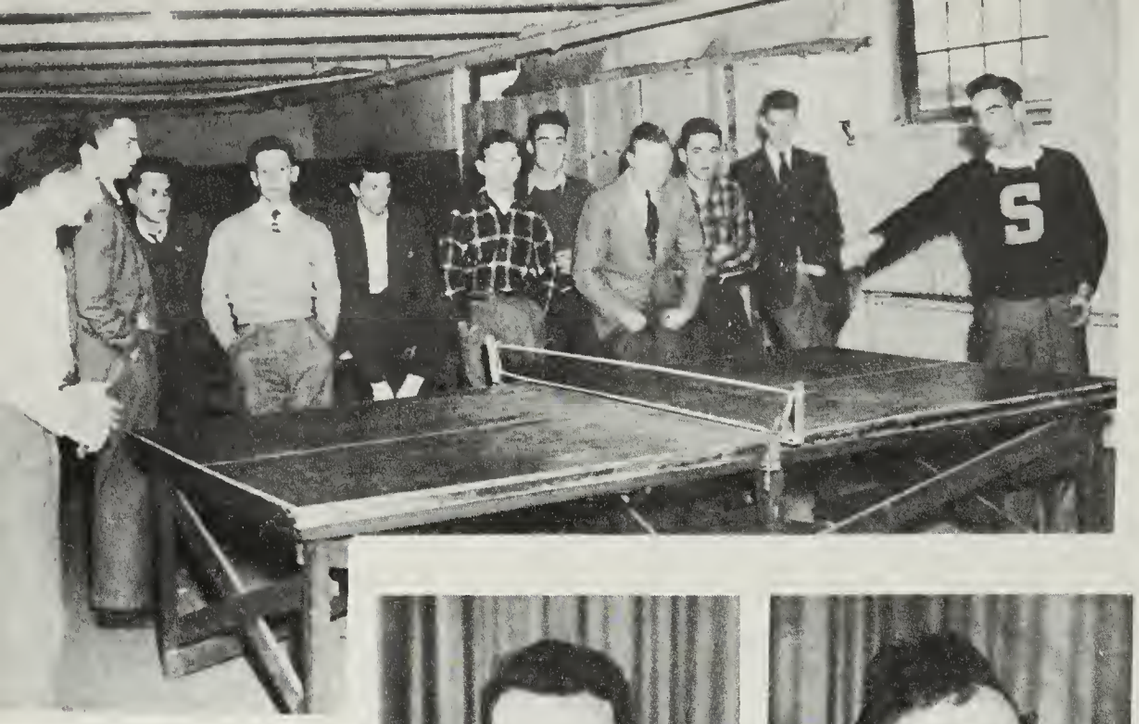

MEN'S ASSOCIATION

Walter Miles
President

Herbert Ryle
Vice President

To foster unity in men's activities.

Gregg Whedbee
Secretary-Treasurer

OFFICE

STAFF

To manage financial and secretarial affairs.

Mrs. Rosalie F. Griffith

Mr. W. Miller White

Spiritual Growth

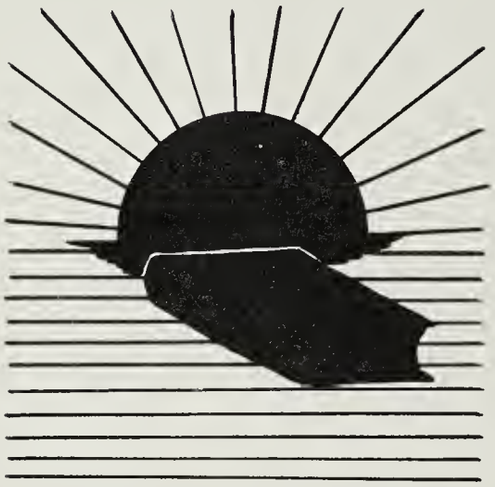

In infancy man feels a spiritual interposition — a prompting of some beneficient force outside himself which endeavors to help where it can. Associations among a peoples of a free country, with a reflection to do good, adapts truth and kindness to ordinary experiences. Religious worship furthers an education in brotherhood and in tolerance.

Vespers

To advance spiritual stature and brotherhood.

Christian Association

Belle Breininger
President

Joyce Richards
Secretary

Constance Messick
Vice President

Ethel Beauchamp
Treasurer

CANDLELIGHT SERVICE

In the rapidly changing world of today there is a certain security in being a part of a tradition which remains unchanged through the years. Perhaps this accounts in part for the feelings of zest, communion, and fellowship in the observance at S.T.C. of the Twenty-first Candlelight Service. As the students solemnly and silently filed into the Social Room to light their candles from the large one, they were conscious of the true significance and meaning of Christmas. As they sat upon the floor, sang carols, and listened to the first Christmas story, everyone felt and expressed genuine humility. Unselfishness and generosity were expressed in the gifts piled under the tree; these gifts were later given to the welfare association for distribution to underprivileged children. The inspiration, enthusiasm, humility, generosity, and unselfishness which pervade this service will continue to glow in the hearts of all who have been connected with the college.

CHURCH ATTENDANCE

Each Sunday morning groups of students gather on the front steps to await the arrival of the "historic" college bus that will take them to church. The students are cordially received at the churches in Salisbury, and respond most heartily to numerous invitations to social affairs of the various church organizations.

Intellectual Development

A teacher affects eternity; he can never tell where his influence stops. Not only must there be the implicit desire to teach, to develop character, and to instruct in a particular subject, but it is paramount that one must have the ability to grasp the changes in the surrounding world and ever strive to make a gainful presentation to the learner. The test of progress is not whether the teacher adds more to the abundance of those who have much, it is whether he provides enough for those who have little.

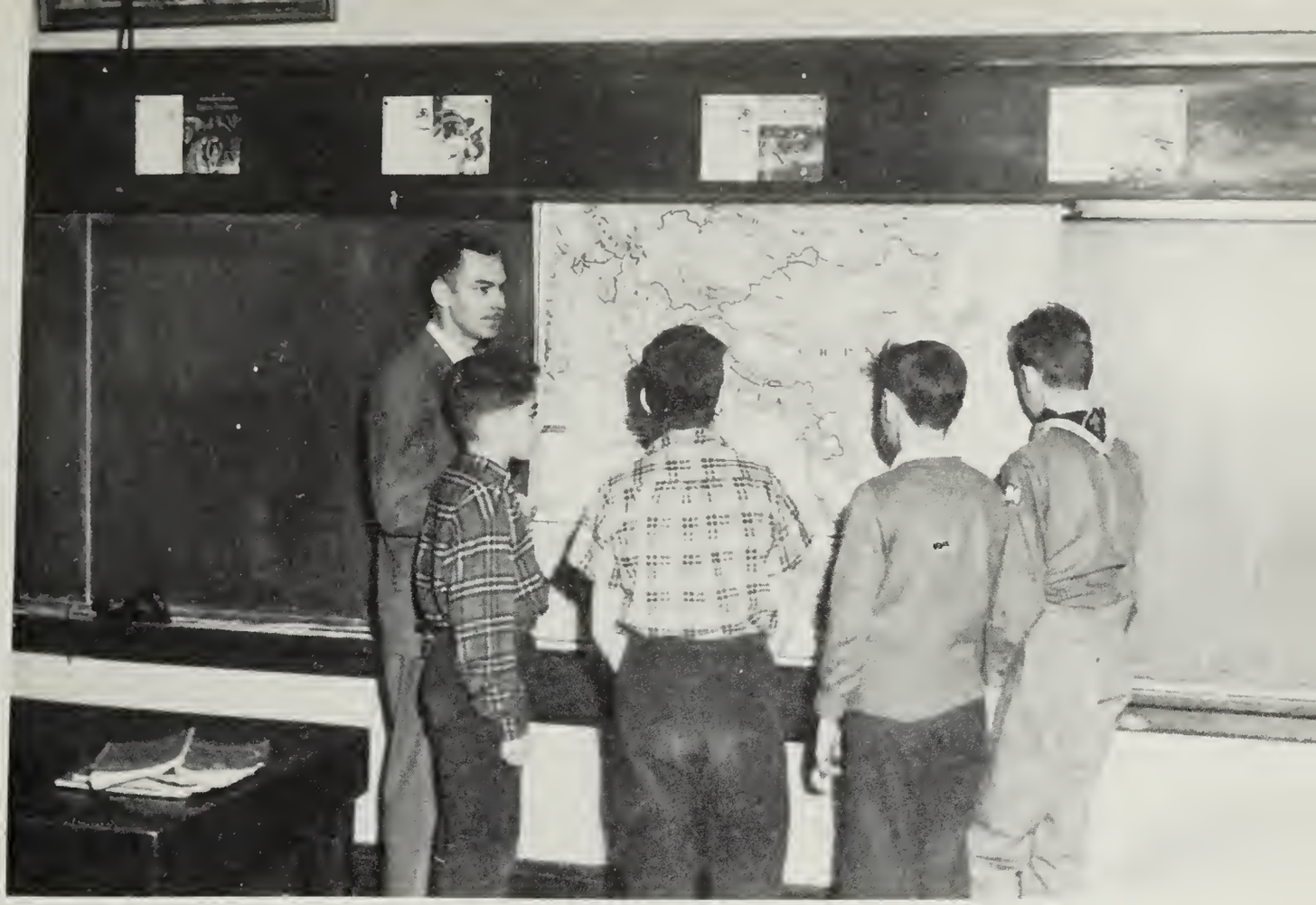

Mr. Paul S. Hyde

CAMPUS ELEMENTARY SCHOOL

Genuine foundations must be laid in youth.

Miss Pauline Riall

Mrs. Bernice L. Brady

CAMPUS ELEMENTARY SCHOOL

In background there is wisdom.

Mrs. Wilsie Seabrease

Dr. Thomas J. Caruthers
Director of
Teacher Education

I want to teach . . .

. . . and develop the desire to learn.

Dr. Anne H. Matthews
Supervisor of
Student Teaching
English

Dr. Idabelle W. Thomas
History
Social Studies

Before history began, geography was.

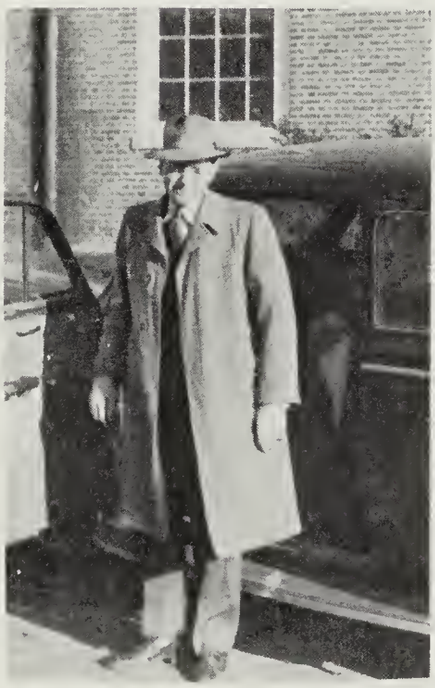

Mr. A. L. Fleming
Economics
Sociology

Little knowledge of economics is dangerous.

Mrs. Lucy W. Bennett
Literature
Speech

The land of literature is a fairy land to those who view it at a distance.

An understanding of man's environmental reactions eliminates complexity.

Dr. John B. May
Psychology
English

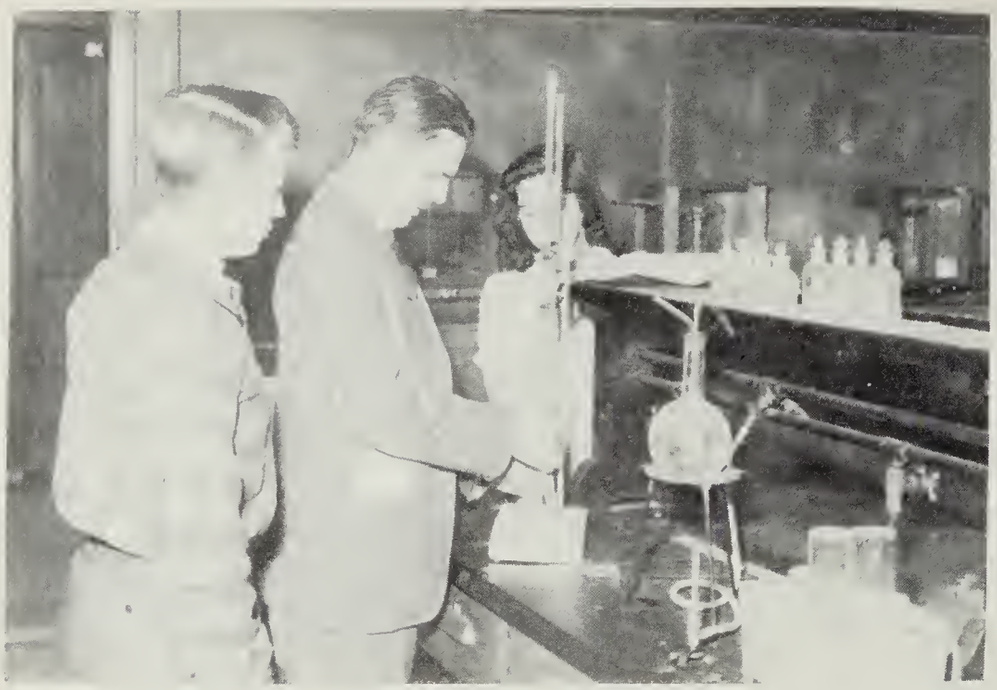

Mr. James F. Glenn
Physical Sciences

In years to come this will be known as the Scientific Age.

Dr. Maurice C. Fleming
Biological Sciences

Organic processes are essentially the same.

Miss A. May Russell
Social Director
Mathematics

Mathematics possesses infallible truths.

As the sun colors flowers, so does art color life.

Miss Henrietta S. Purnell
Art
Geography

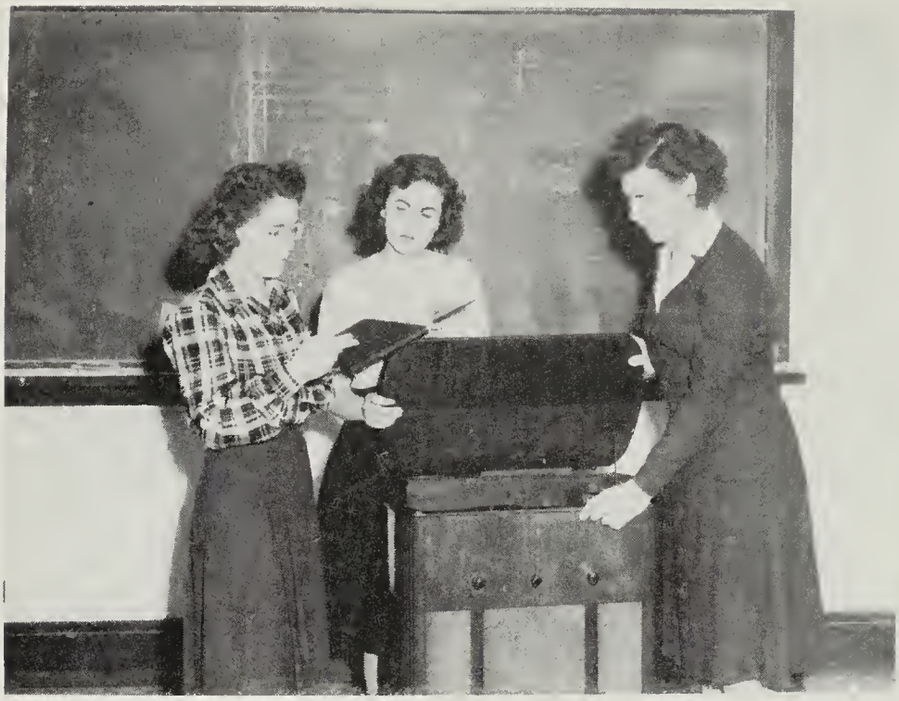

Miss Isabelle Watters
Music
Director of Glee Clubs

Music is harmony, order, and proportion.

Mrs. Frances Fleming
French

Language is a mutual understanding and communication.

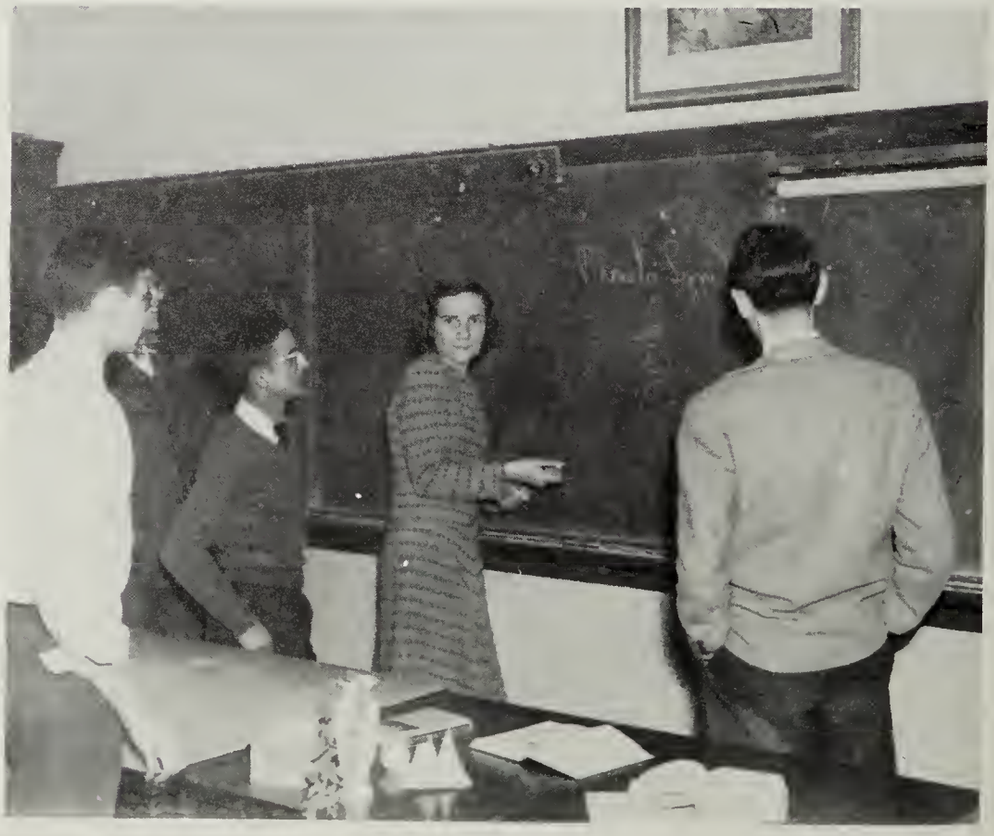

Mr. Benn Maggs
Health Education
Physical Education

In the first place, you will enjoy good health.

Miss Helen L. Jamart
Health Education
Physical Education

Mrs. Grace S. Chaires
Librarian

The Library

"The true university of these days is a collection of books."

—Carlyle

Miss Gladys Lewis
Assistant Librarian

Evening Study Hour
Northwest Wing

The Library

"That book is good which puts me in a working mood."

—Emerson

Mrs. Anna J. Cooper
Assistant Librarian and Manager of School Store

Future Teachers of America
The first professional society . . . to further professional understandings among future teachers.

Jean Holland
President

Louise Smith
Vice-President

Ethel Beauchamp
Secretary

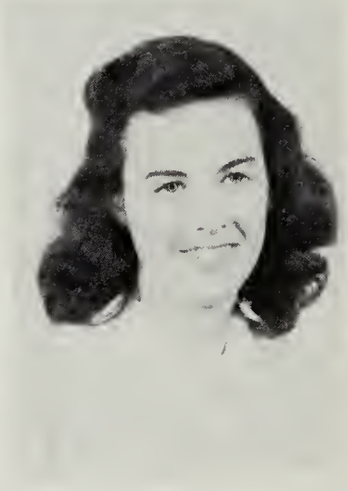

Tresa Nock
Treasurer

Mrs. Hazel Hearne
President

ALUMNI ASSOCIATION

As the Alumni go about their classroom duties, they are often reminded of happy events and pleasant hours spent during their own student days. Home comings in October and May provide opportunities for comraderie and renewal of old friendships. These reunions are anticipated by those who remain ever loyal to their Alma Mater and the class of which they were a part.

Physical Development

The background for happiness throughout the course of life is physical stamina and health. Man's achievement of a highly developed mental self and a spiritual self cannot disregard the importance of a sound physical self. There can be no greater beauty than a well coordinated response from a brilliant mind in a resourceful body.

Basketball Team

Miss Helen L. Jamart
Women's Physical Education Instructor

Hockey Team

President
Ruth Cloak

Vice-President
Ruth Baldwin

Knee-Shoulder Stand

Secretary
Beverly Bialk

Treasurer
Ellen Parks

Parrallel Bars
Pyramid

MEN'S ATHLETIC ASSOCIATION

Coach Benn Maggs
Men's Physical Education Instructor

William Woolston
President

Wendell Potter
Vice-President

Edward Harrison
Secretary

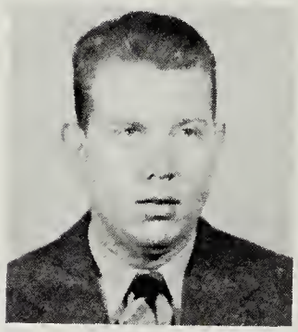

Charles White
Treausrer

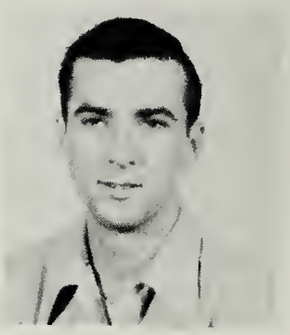

A Tennis Match

VARSITY BASKETBALL TEAM

Hilary Taylor, *Manager*
Wendell Potter, *Captain*

VARSITY SOCCER TEAM

Jim Clark, *Manager*
Marshall Moore, *Captain*

COMMISSARY DEPARTMENT

Miss Ethel Grove
Dietitian

"Viola and Alice"
Chief Cooks

DINING HALL

Creative Expression

Through the ages man has strived to create better things and advance his standard of living. His rise may be attributed to individual creation and expression united in organized ways of living. From new endeavors not only is derived personal pleasure but, often, the dawn of discovery of new inventions.

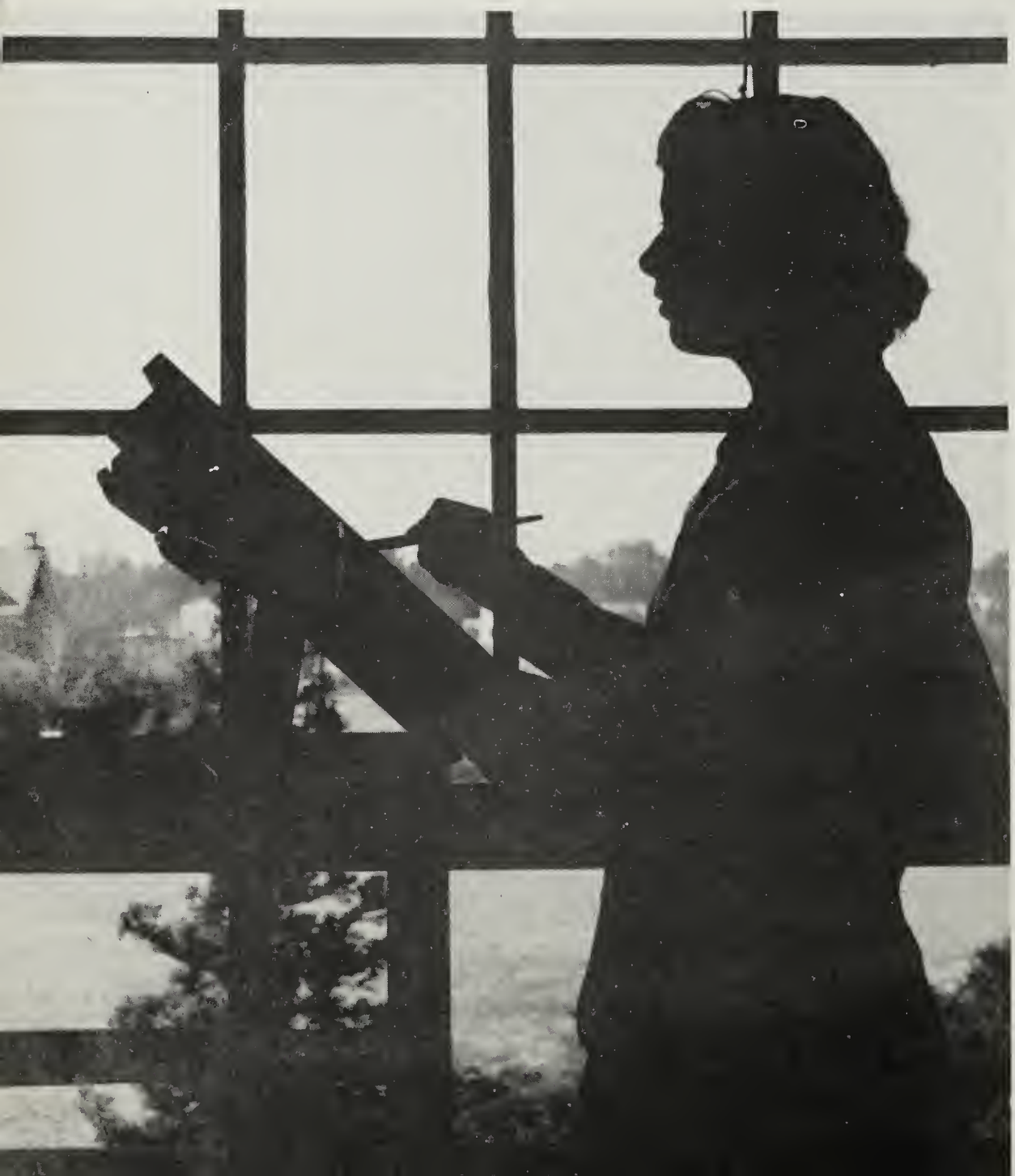

SOPHANES PLAYERS

Audrey Stayton
President

To entertain as well as to develop dramatic ability.

Baglean—Carnean Debating Society

Margaret Ann Carey
President

To discuss freely our current, local, national, and international problems.

CAMERA CLUB

Ruth Baldwin
Vice-President

To study photography as a science as well as a hobby.

Laura Clendaniel
President

Eunice Wheatley
Secretary

Joy Thompson
Treausrer

SNAPS
TRAILWAYS

COLLEGE CHORUS

To cultivate the artistic expression of the voice and to develop ability, appreciation, and taste for group music.

President
Grace Ewing

President
Lynn Lentz

COSMOPHONIC SOCIETY

To develop appreciation of world renowned music.

ASSEMBLY COMMITTEE

To arrange schedule of programs.

Norman Moore, *Chairman*

President
Jim Clark

To entertain and instruct in the field of instrumental music.

COLLEGE BAND

THE PUBLICATIONS STAFF

YEARBOOK STAFF

Editor.....Marshall Moore
Associate Editor..... Joan Mullikin
Reporters.....Martha Jane White
Jetta Belle Parks
Peggy Hastings
Typist.....Eunice Wheatley
Business Manager.....Emily Ann Gilson
Assistant Business Manager..... Jim Clark
Artist.....Charles White
Candid Photographer.....Edward Holloway
Advisors.....Dr. Anne H. Matthews
Dr. John B. May

The Staff gratefully acknowledges the assistance of Norma Lee Parker, Hilary Taylor, William Nelson, and Ruth Baldwin.

Artist's Mimic

Staff in Action

NEWSPAPER STAFF

Newspaper Planning

Editor..... Zach Jaquett
Associate Editor..... Godfrey Child
Reporter..... Frances Postlethwaite
Jean Parsley
Connie McKenney
Kitty Fitzgerald
Bobby Calloway
Typists..... Louis Seidel
Eunice Wheatley
Lynn Lentz
Frank Lynch
Cartoons..... Charles White
Mimeographer..... Wendell Potter

"To record life and activities of our college"

Joint Meeting

Distinguished Service

"As soon as the public service ceases to be the chief business of the citizens, and they would rather serve with their money than with their persons, the State is not far from its fall." Thus, the man, who measures his success in terms of satisfaction in his relationship to others and depends little on monetary fortunes in progressive social prominence, performs a service whose boundaries are the limits of the human race.*

*J. J. Roussear,
The Social Contract

Zach Jacquett
Editor, Newspaper; Dramatics

ACHIEVEMENT

Norman Moore
Assembly, Athletics, President of Freshman Class

Kathleen Fitzgerald
Debating, Assembly, Newspaper Reporter

KEY

Emily Ann Gilson
Publication Staff

Eunice Wheatley
Publications Staff, Camera Club, Glee Club

WINNERS

Samuel Colgain
Athletics, Debating Society, Twice Key Winner

SCHOLASTIC LEADERS

The students with the highest scholastic records for the last two semesters are:

CAMERA SHY
Mae Williams Turner—Senior Class
John R. Field—Junior Class

Herbert Ryle
Freshmen Class

Emily Ann Gilson
Sophomore Class

WHO'S WHO AMONG STUDENTS IN COLLEGES AND UNIVERSITIES OF AMERICA

Audrey C. Stayton
President of Sophanes Players, twice winner of Achievement Key, Miss S.T.C.—1947.

Samuel Colgain
Vice-president of Men's Association, secretary of F.T.A., varsity sports, Debating Society, Campus Leader 1946.

MISS S.T.C.
Audrey Stayton

MAY QUEEN

JETTA BELLE PARKS

BEST ALL-AROUND MAN
AND
QUEEN'S ESCORT
Joseph Colgain

"Displays qualities of leadership, possesses a pleasing personality and a fine character; but, also, is trustworthy, cooperative, and physically fit."

CAMPUS 1947 LEADERS

"Exhibits good sportsmanship; is an outstanding participant in most activities; gainfully contributes to the college; and shows good scholarship."

BEST MAN ATHLETE
Marshall Moore

MOST LITERARY
Herbert Ryle

BEST WOMAN ATHLETE
Ellen Parks

CLASSES

Joseph Birch Colgain

"Hotcn" . . . educated soccer toe . . . "appears" to be quiet . . . lovable . . . the one and only of the Senior Class . . . lots of vitality . . . dry sense of humor.

PRESIDENT

Evelyn Amelia Todd

"Toddy" . . . "sound effects" . . . artistic . . . likes to knit . . . Jerry-minded . . . soon to be Mrs. . . . wardrobe fiend.

VICE-PRESIDENT

SENIORS

Louise Amanda Smith

Quiet . . . twinkle in her eye . . . conscientious . . . works hard . . . keeps F.T.A. intact . . . sweet.

SECRETARY-TREASURER

Laura Eleanora Clendaniel

Loves a good argument . . . loves dancing . . . forever losing things . . . cool and reserved.

SENIORS

Audrey Catherine Stayton

"Audie" . . . "Joe-Run" . . . original . . . achievement key winner . . . class brain . . . where there's a "Will" there's a way . . . member of bridal suite.

Norma Jean Davenport

Engineering minded . . . evasive . . . nonchalant . . . "What class am I supposed to be in?" . . . frequently comes to classes . . . traveller.

Grace Elizabeth Ewing

"The Voice" at June weddings . . . loves to eat . . . neat . . . snowbound . . . friendly . . . "Have you done your History?"

Irma Jean Holland

Talented . . . Potter interlude . . . piano melodies . . . that acquired laugh . . . "I never!!" . . . mischievous.

Reba Pauline Long

Artistic . . . Religious . . . loves teaching . . . misses home . . . a new feature . . . "I wonder if you'd help me."

Dorothy Jane Melson

Pressed and pleated neatness . . . radiates personality . . . class queen . . . sudden interest in basketball . . . beachcomber.

SENIORS

Constance Anne Messick

The hermit of the Senior Class . . . lover of red . . . strictly feminine . . . works hard at lessons and Charles.

Mary Tresa Nock

Shows seniors what can happen on a blind date . . . long black hair and fair complexion . . . always ready for a good time . . . "sleepy-time gal."

SENIORS

Margaret Anne Carey

Busy! . . . likes a good argument . . . quick-moving . . . accomplished debater . . . neatly pleated.

Belle Anthony Breininger

Yale . . . "I just don't get it." . . . individualistic . . . slings a wicked pencil . . . Mexican jewelry . . . member of the bridal suite.

"CAMERA SHY"

Ethel Lee Beauchamp

"Etchel" . . . best natured . . . excellent sport . . . lover of lit. . . . understanding . . . Navy interests . . . starved by "big four."

Mae Williams Turner

Ambitious . . . punctual . . . radical . . . a brief case of ideas . . . "Well, I'd say so."

Nolan Owens
President

Jeanne Parsley
Vice-President

Marshall Moore
Secretary

Eunice Wheatley
Treasurer

JUNIORS

Corbin
Lynch

Horsman
White

Gilson
Parks
Beale

Hastings
White
Dykes

Camera Shy—4

Denwood Bloodsworth
President

Herbert Ryle
Vice-President

Emma Krabill
Secretary

SOPHOMORES

Williams
Clark
Heilig
Martin
Bialk

Ward
Cloak
Horsey
Miles
Pinto

Riley
Dallam
Young
Mullikin
Pollitt
Taylor

Benson
Elzey
Littleton
Woolston
Potter
Thompson

England
Lynch
Parker
Powell

Calloway
Gladding
Madonna
Parks
Riggin

Camera Shy—II

Edward Keenan
Treasurer

Norman Moore
President

Elmer Hughes
Vice-President

Edith Vincent
Secretary

Zach Jaquett
Treasurer

FRESHMEN

Adams
Bosely
Cullen
Clark
Duffy
Wood

Adkins
Bourne
Crouch
Davis
Fields
Wirtz

Ayers
Brittingham
Cox
Dean
Fitzgerald
Wingate

Barth
Bunting
Compton
Donahoe
Wheatley
White

Benjamin
Butler
Cohen
Donnelley
Wysong
Whedbee

Beavin
Byrd
Coakley
Douglas
Wood
Howes

FRESHMEN

White
Graybeal
Henry
Johnson

Fooks
Groton
Hearne
Jones

Fooks
Hyde
Harrison
Keenan

Gahagan
Spiva
Hamill
King

Goslee
Hudson
Hallowell
Kraft

Gosnell
Hopkins
Truitt
Larrimore

LeCompte
McCommons
Postlethwaite

LeCompte
McGee
Potter

Linthicum
Meredith
Purnell

Lord
Lentz
Reuter

Lynch
Morris
Richards

McAllister
Pollitt
Richards

Roberts
Starkey

Robertson
Sturgis

Rutledge
Thompson

Seidel
Toadvine

Simms

FRESHMEN

Camera Shy—65

Freshman Formal at Christmas Time

COMPLIMENTS OF

R. J. WALLER & SON

N. Div. and Calvert Sts.

Salisbury, Md.

EASTERN SHORE

ELECTRIC APPLIANCE CO.

Phone 2616

Baptist St. Salisbury, Md.

TOWNSEND'S GIFT SHOP

Costume Jewelry

Ars Sacra Greeting Cards

Kitty Townsend — Edith B. Ackley

2nd Floor House of Antiques

Salisbury, Md. Phone 2189W

Compliments of

CHESAPEAKE

AIRWAYS

FELDMAN BROTHERS

IN SALISBURY

THE HOME OF FINE QUALITY FURNITURE . . .

MILLER & VAN AUKEN

OFFICE SUPPLIES

211 N. Division St. Salisbury, Md.

ADELE'S BEAUTY SHOP

Camden Avenue Phone 1077

BEST WISHES FROM

DENNIS STORAGE & MOVING COMPANY

MOVING -:- STORAGE -:- PACKING -:- SHIPPING

RAILROAD AVE. AT UNION STATION PHONE 96 SALISBURY, MD.

THE GORDY DRUG COMPANY

SALISBURY'S PRESCRIPTION PHARMACY

313 East Main Street Salisbury, Md.

ENGLISH GRILL

FAMOUS FOR FINE FOOD

Salisbury, Maryland

Compliments of

SALISBURY TRANSIT COMPANY

SUBURBAN & CITY SERVICE

CONLEYS

WANTS TO BE YOUR CLEANER

SALISBURY ADVERTISER

DESIGNERS OF DISTINCTIVE PRINTING

Salisbury Maryland

Fashions that Help

YOU to Success!!

BENJAMIN'S

Salisbury

The Woman's Store of the Eastern Shore

NATHAN'S

Established 1880

FURNITURE, FLOOR COVERINGS

MARKET STREET

Salisbury, Maryland

R. D. GRIER & SONS CO.

Salisbury, Md.

MACHINERY MACHINE PARTS

MACHINE SHOP FOUNDRY

GOODYEAR TIRES

BENNETT'S PHARMACY

THE COMPLETE DRUG STORE

PHONE 1444 **SALISBURY, MARYLAND**

THE JEANNE SHOPPE

MATTIE T. POWELL, Owner

Berlin, - Maryland

COMPLIMENTS

BENNY WOTTEN

FANCY GROCERIES

State St. **Delmar, Del.**

Buy Better Shoes

IT PAYS IN THE END

E. HOMER WHITE SHOE CO.

Phone 57 **Salisbury, Md.**

PRESTON W. BURBAGE

JEWELER

Main Street opposite Market

Salisbury, Md.

SMITH DRESS SHOP

244 WEST MAIN ST.

A LADIES STORE

and

SMITH'S

247 WEST MAIN ST.

MEN'S & BOY'S WEAR

WICOMICO GARAGE

"WE NEVER SLEEP"

Church Street **Salisbury, Md.**

Compliments of

LECATES & COMPANY

Delmar, Delaware

V. V. HUGHES and SONS

FARM SUPPLIES AND PRODUCE

WEST ISABELLA STREET

PHONE 1030

Salisbury, Maryland

Good Wishes and the Best of Luck

YOUR COLLEGE MARKET

LEE RIGGIN

THE MAY COMPANY

EXTENDS
BEST WISHES TO
THE CLASS OF
1947

WATSON'S SMOKE SHOP

Salisbury, Md.

Home of Fine Pipes & Tobaccos
Phonograph Records & Sheet Music

PHOTO-LITE STUDIO

FOR QUALITY PORTRAITS
125 West Main Street
Salisbury, Md.

BENEDICT, THE FLORIST

Flowers For All Occasions

Phone 800

The
Department
Store of
Famous Brands

R. E. POWELL & CO.

. . . in Salisbury

THOMAS R. YOUNG

Chickering Pianos and other Leading Makes

RECORDS AND SHEET MUSIC

Frigidaire Products

Main and Market Sts P.O. Box 33

Phone 1608

Salisbury, Maryland

The Collegienne Shop

in her own gay spot . . .
We Cater to the Collegienne
on the fourth floor at

HUTZLER BROTHERS CO.

BALTIMORE, MARYLAND

L. W. GUNBY COMPANY

HARDWARE, MACHINERY, FACTORY SUPPLIES,

Plumbing, Heating and Electrical Equipment, Farm and Poultry Equipment

SALISBURY, MARYLAND

When in Salisbury Use

DRYDEN CABS

Phone 90

Compliments

of a

FRIEND

AVERY W. HALL

INSURANCE

FIRE - MARINE - AUTO

Phone 772 **Salisbury**

JOHNNY'S — SAMMY'S

DRIVE-IN

Salisbury Boulevard

COMPLIMENTS OF

VERNON H. POWELL

SHOE STORE

E. S. Adkins and Co.

Everything Needed for Building

1893-1947

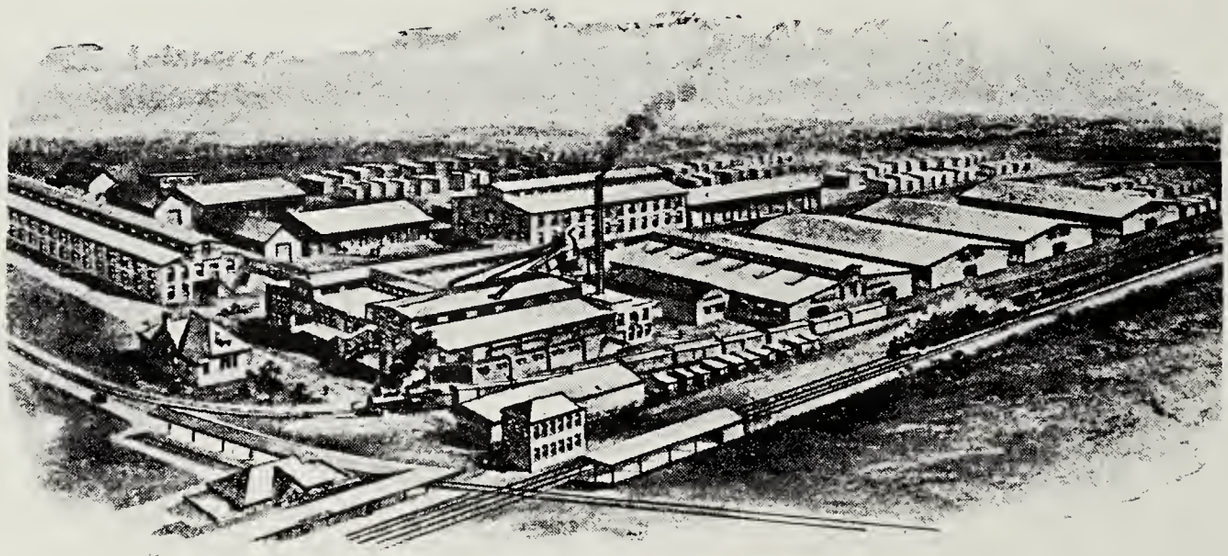

SALISBURY, EASTON CENTREVILLE

HURLOCK, CHESTERTOWN, BERLIN

JOHN A. KUHN

JEWELER

111 Main Street **Salisbury, Md.**

WHITE & LEONARD

DRUGS

Stationary - Office Equipment

Salisbury **Maryland**

Tel. 3

DAVIS ESSO SERVICENTER

Main Street and Baptist

PHONE 1635

Salisbury **Maryland**

WE PAY CASH FOR ASHES

HARRIS J. RIGGIN

Insurance Exclusively

Since 1927

H. O. LANGRALL

HOME FURNISHINGS

117-119 MARKET ST. **SALISBURY**

BERLIN MILLING COMPANY

< ❀ >

BERLIN, MARYLAND

SUNSHINE

Phone 379 **Salisbury, Md.**

Laundry Dry Cleaning

Rug & Fur Cleaning Storage

Compliments of

PEPSI COLA CO.

SALISBURY

WILLIAM P. POPE & SON

STUDEBAKER CARS

MINNEAPOLIS - MOLINE TRACTORS

Salisbury, Maryland

MILLS & COMPANY

MEAT & MEAT PRODUCTS

WHOLESALE & RETAIL

Delmar

Schleisner Co.

Fashion Capitol of the Eastern Shore

LEE JOHNSON, INC.

"Where Father and Son Shop"

SALISBURY, MARYLAND

PLUMBING

HEATING

AIR CONDITIONING

LEWIS MORGAN & SON

Phone 377 **Salisbury**

M. L. Severance **C. M. Yates**

EDWARD'S

SPORTSWEAR — SHOES

The Shop With You in MIND

★ ★ ★

Travel by

RED STAR MOTOR COACHES, Inc.

★ ★ ★

HAYMAN'S PHARMACY

ALBIN A. HAYMAN, Ph. G.

Main at Lake St., Salisbury, Md.

GUNBY SEABREASE

SEEDS - HARDWARE - FEEDS

SALISBURY, MD.

COMPLIMENTS OF

BILL'S SEAFOOD INN

OCEAN CITY ROAD

SALISBURY

MD.

&

BILL'S SHIP CAFE

OCEAN CITY

MD.

★

W. C. CAREY & SON

HOME FURNISHINGS

SALISBURY, MARYLAND

Phone 568

★

DUFFY'S CABS

PHONE 48

CULVER'S FLOWERS

Formerly Weavers

MAIN ST. SALISBURY, MD.

Phone 625 Nite Phone 754W

Compliments

of

A FRIEND

H. G. ROEBUCK & SON
Printers . Lithographers . Photographers
Baltimore 1, Maryland